

Planning Permit No. A/637/89  
**APPROVED**  
 Subject to the conditions in  
 (BIS) Order No. A.1/2949/89 dated 17.2.89  
 J. Subramaniam 12/7/89  
 FOR MEMBER SECRETARY  
 MADRAS METROPOLITAN  
 DEVELOPMENT AUTHORITY

O/C  
 R.B.  
 15.7.89

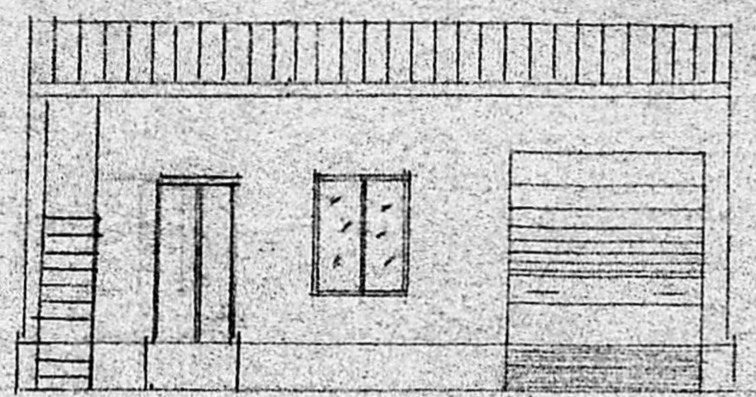

FRONT ELEVATION

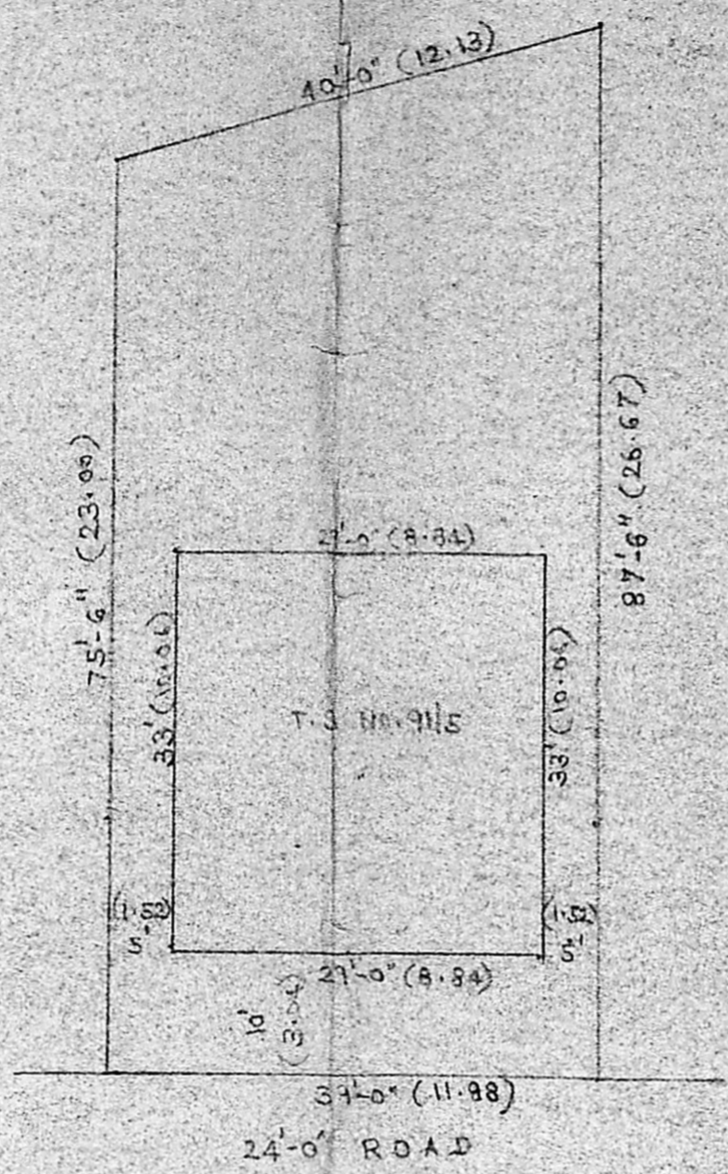

SITE PLAN  
 1" = 16'-0"

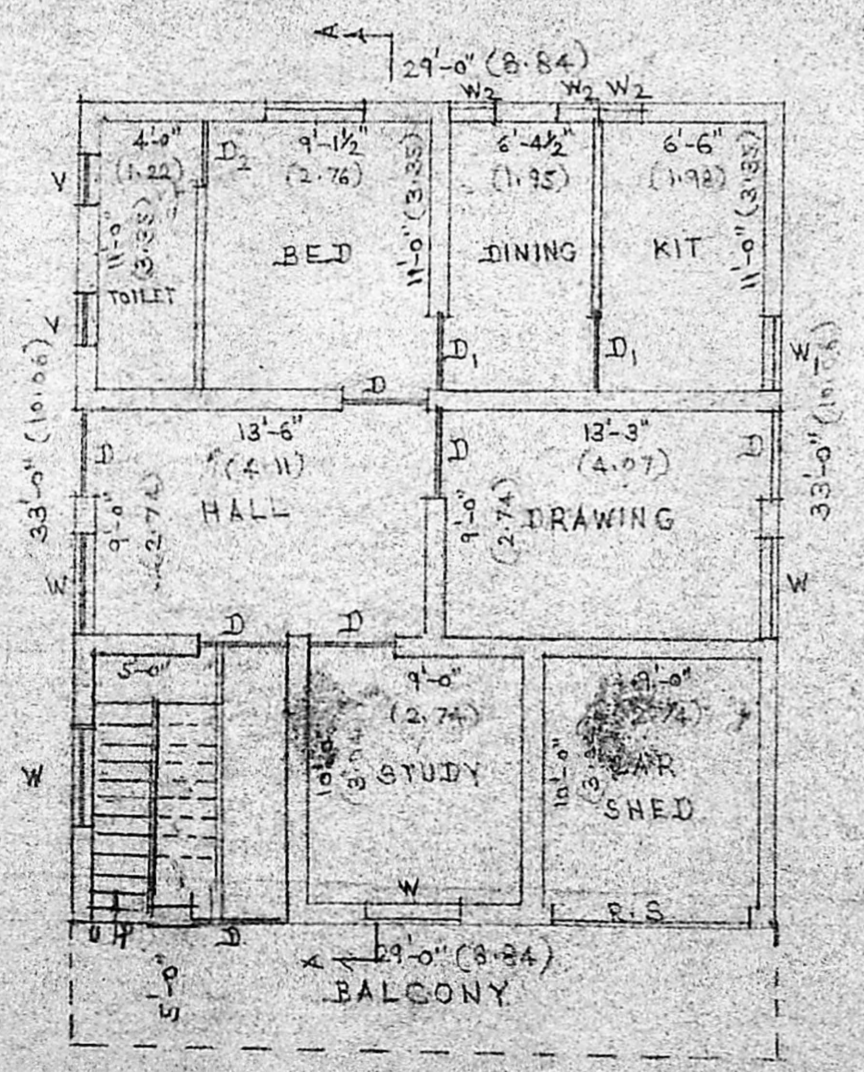

PLAN

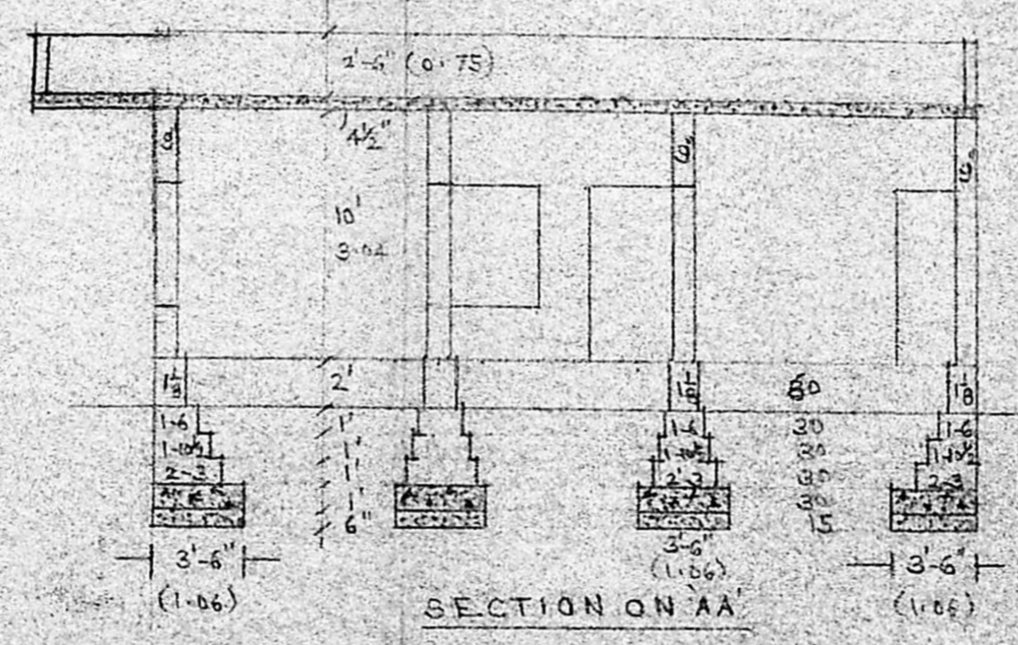

SECTION ON AA

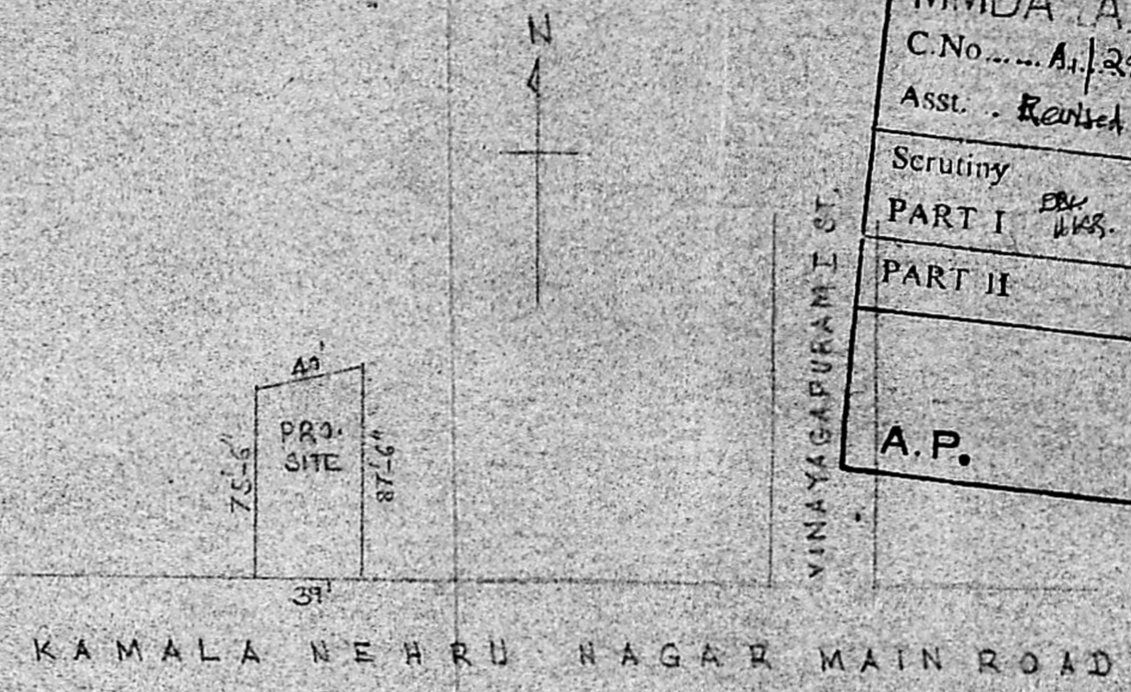

REFERENCE & SPECIFICATIONS:-

- PROPOSED
- ROAD
- DOOR: D = 3'-6" x 7'-0" D<sub>1</sub> = 3'-0" x 7'-0" D<sub>2</sub> = 2'-6" x 7'-0"
- WINDOW: W = 4'-0" x 5'-0" W<sub>1</sub> = 3'-0" x 5'-0" W<sub>2</sub> = 2'-0" x 5'-0"
- VENTILATOR: V = 1'-6" x 2'-0"
- PCC 1:4:3 OVER SAND FOR FOUNDATION
- BRICK WORK IN C.M. 1:1:6
- FLOORING IN C.M. 1:1:3 3/4" THK.
- PLASTERING IN C.M. 1:4:2 1/2" THK.
- ROOFING WITH R.C.C. 1:2:1 1/4" - 4 1/2" THK.

PLAN SHOWING THE PROPOSED CONSTRUCTION FOR DWELLING IN T.S. NO. 915, PULIYUR VILLAGE, KAMALA NEHRU NAGAR MAIN RD, MADRAS-94. IN NO. 77 SCALE: 1 CM = 1 M

*T. Subramaniam*  
**T. SUBRAMANIAM,**  
 CIVIL ENGINEER  
 Regd. No. L.S. No 50,  
 MADRAS CORPORATION.  
 15, Dashnam 1st Street, Madras-600 012.

OWNER

LICENSED SURVEYOR